

3 Bedroom in Normal Heights, Walk to Kensington!

Walk to restaurants in Kensington & Normal Heights

4821 Circle Drive , San Diego CA 92116

MLS: 180005966 PRICE: \$884,995.00

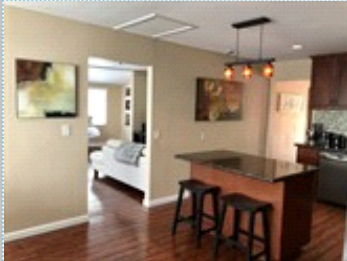

Bedrooms: 3
Year Built: 2015
Sqft: 1537

Full Baths: 2
Lot Size: 10890

PROPERTY FEATURES:

- ☑ Central A/C
- ☑ Hardwood floor
- ☑ Stove/Oven
- ☑ Central heat
- ☑ Office/Den
- ☑ Basement
- ☑ Fireplace
- ☑ Dishwasher



PROPERTY DESCRIPTION:

Open Saturday 1-4! Walk to great local shopping and eateries from this recently remodeled home. It has all the traditional looks without sacrificing any modern amenities: solid wood door, hardwood maple flooring, alder cabinets, granite slab countertops with glass tile backsplash. Central AC/Heating and increased attic insulation, the list goes on.



[FIND MORE](#) [VIEW MAP](#) [VIEW PDF](#) [SEND TO CLIENTS](#) [VIRTUAL TOUR](#)



Jerry Bice
Pacific Legacy Realty
Phone: 619.423.7539
Fax: 619.464.8045
BRE#: 01513709

[Email Me](#)
[My Website](#)



All information deemed reliable but not guaranteed.