



## 4727 Kimberleigh Road

No Blah, Blah.. Only YES!! YES!! See for yourself!

4727 Kimberleigh Road , Baltimore MD 21212

MLS:MDBA2121472    PRICE:\$247,713.00

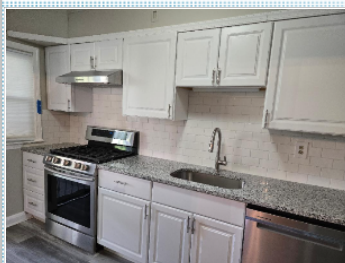

Bedrooms: 3  
Full Baths: 2  
Parking: 2 Cars  
Floors: 3

Subdivision: Wilson Park  
Year Built: 1956  
Sqft: 1580



### PROPERTY FEATURES:

- Central A/C
- Tile floor
- Dishwasher
- Microwave
- Washer
- Yard
- Central heat
- Living room
- Refrigerator
- Stainless steel appliances
- Dryer
- Hardwood floor
- Dining room
- Stove/Oven
- Basement
- Laundry area - inside



### OTHER FEATURES:

- Rehabbed, Kitchen, bath & LL
- Enclosed Back Porch
- Storage Shed

### PROPERTY DESCRIPTION:

Welcome to 4727 Kimberleigh Rd. This is the one you've been waiting for. Three bedrooms two full baths. Wood floors and Newly Renovated Kitchen and Basement area. Covered front porch and a beautifully enclosed back porch for your enjoyment. The stove, dishwasher, washer / dryer are one year or less young. Off street parking, replacement windows and decorative steel doors. Central air is being sold "As Is" Home warranty is being offered. You can see the Neighborhood play ground from your front porch. Just a few steps a away. Bring your special touches it's a great place to call "Home". Take a look... value for your dollars!!!! Estate property, " SOLD AS IS" Don't put it off any longer . Call today. I'm here to HELP!!!

[VIEW MAP](#)

[VIEW PDF](#)

[SEND TO CLIENTS](#)

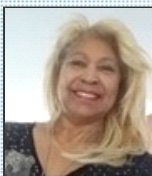

**Cora Berry**  
 Real Estate Professionals, Inc  
 Phone: 410.234.2244  
 Mobile: 410.804.9436  
[cberry410@aol.com](mailto:cberry410@aol.com)

